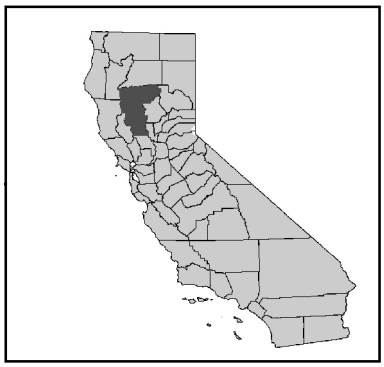

Advanced Stage Colorectal Cancer in Communities of Colusa, Glenn and Tehama Counties Among Adults 50 Years and Older, 2007-2011

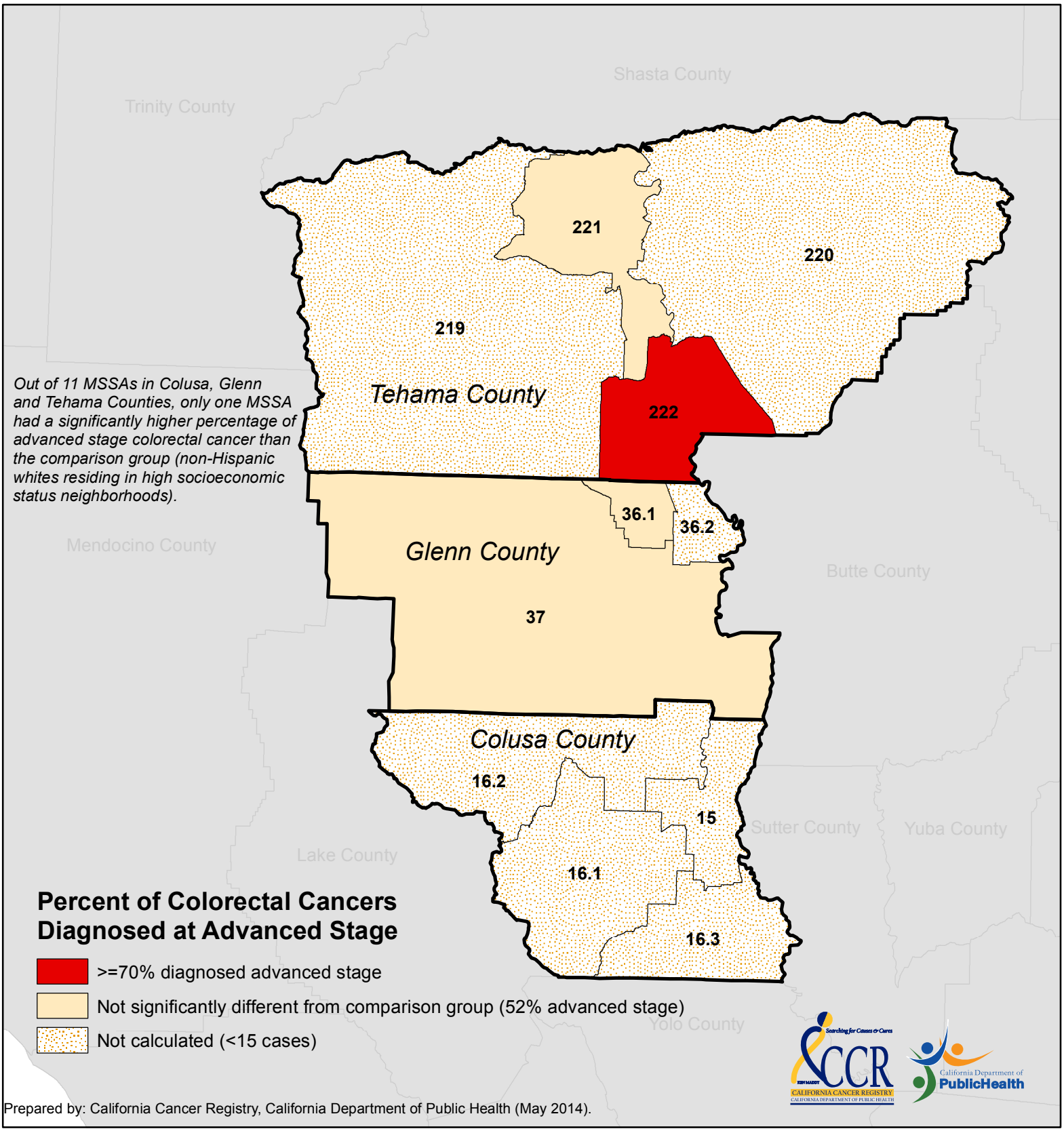

Out of 11 MSSAs in Colusa, Glenn and Tehama Counties, only one MSSA had a significantly higher percentage of advanced stage colorectal cancer than the comparison group (non-Hispanic whites residing in high socioeconomic status neighborhoods).

Prepared by: California Cancer Registry, California Department of Public Health (May 2014).